

Patient report

Bio-Rad DATE: 08/11/2019
D-10 TIME: 06:13 PM
S/N: #DC2K755917 Software version: 4.30-2
Sample ID: 10544756
Injection date 08/11/2019 05:55 PM
Injection #: 40 Method: HbA1c
Rack #: --- Rack position: 7

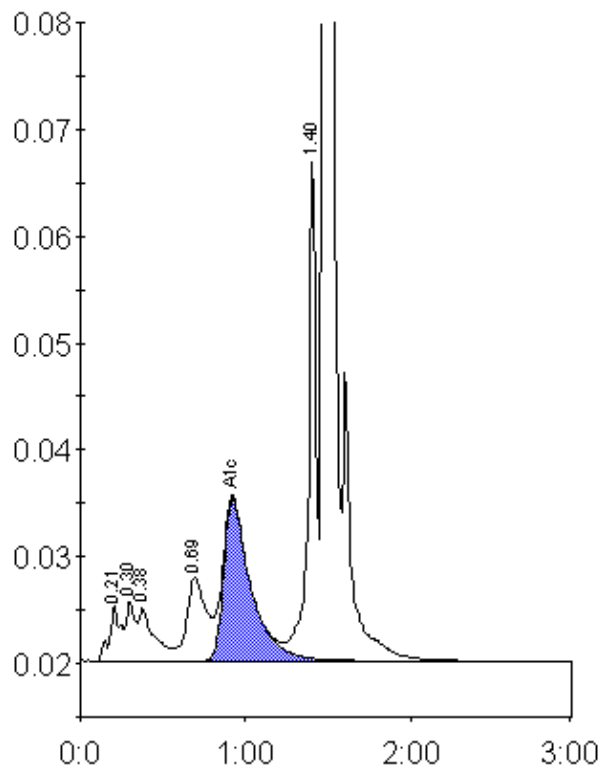

Peak table - ID: 10544756

Peak	R.time	Height	Area	Area %
A1a	0.21	5142	25402	1.5
A1b	0.30	5595	20138	1.2
Unknown	0.38	4921	33089	1.9
LA1c/CHb-1	0.69	7855	64520	3.8
A1c	0.92	15162	174165	13.6
P3	1.40	47363	149906	8.8
A0	1.48	395946	1243848	72.7
Total Area:		1711069		

Concentration:	%
A1c	13.6